

Steve Kennedy.....Trustee
 Cathy SchmelzerTrustee
 Douglas A. Stormont....Trustee
 Dan McCardleFiscal Officer

Township Hall614-878-3317
 Road Superintendent 614-878-3316

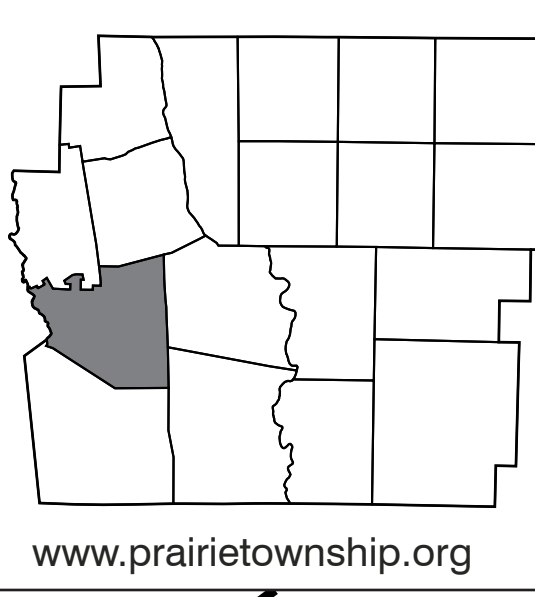

PRAIRIE TOWNSHIP

ROAD MAP AND JURISDICTIONAL BOUNDARIES

- ESTABLISHED 1819 -



Prepared in 2019 by the office of
 Cornell R. Robertson, P.E., P.S.
 Franklin County Engineer

970 Dublin Rd
 Columbus, OH 43215
 614-525-3030

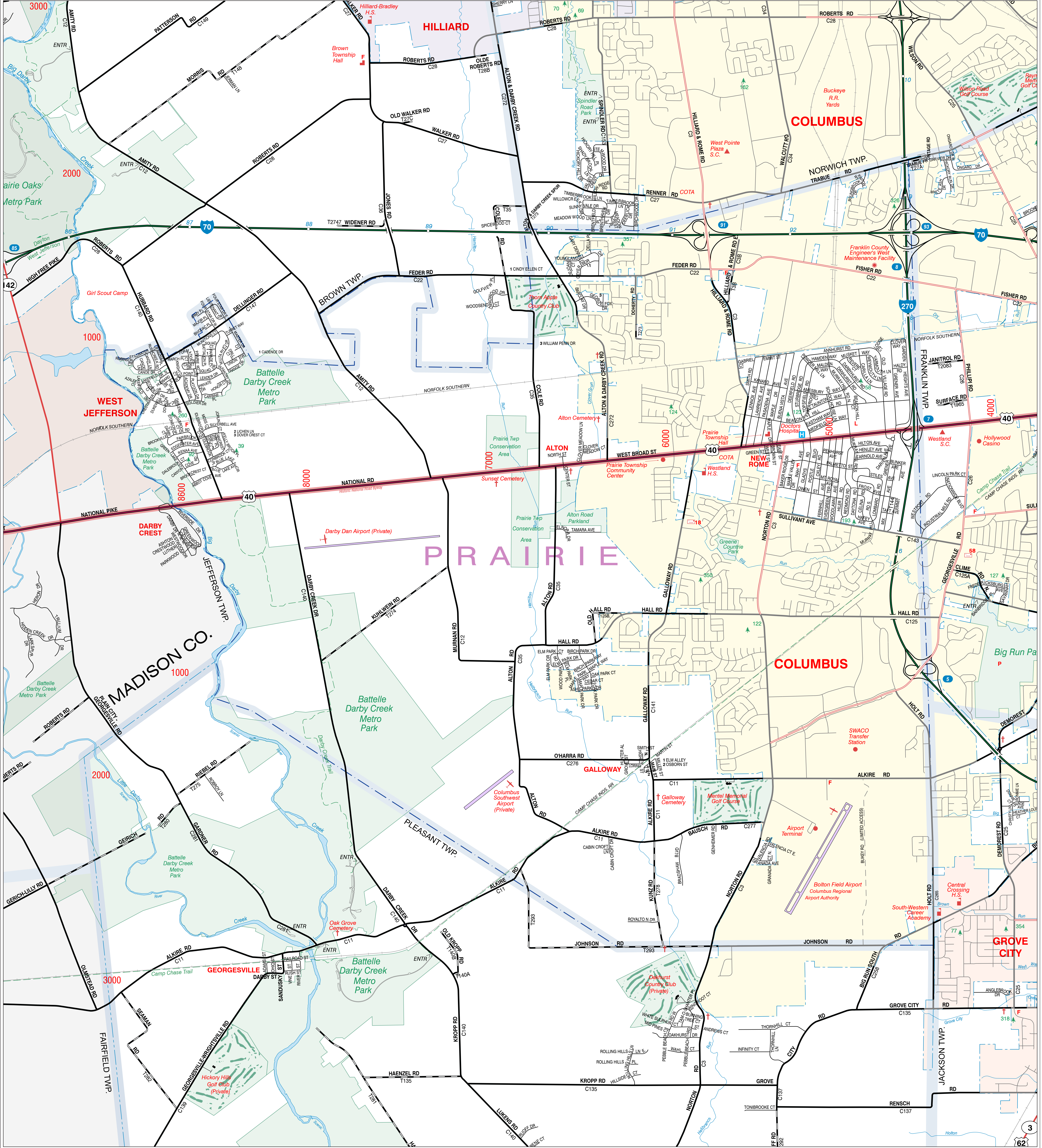

Road #	ROAD NAMES	Road #	ROAD NAMES	Road #	ROAD NAMES	Road #	ROAD NAMES	Road #	ROAD NAMES	Road #	ROAD NAMES	Road #	ROAD NAMES	Road #	ROAD NAMES	Road #	ROAD NAMES	Road #	ROAD NAMES
2711	ABBOT COVE AVE	1628	BROWN ST	2720	CONBROOK CT	2724	EDENCREST CT	1594	GARDEN HEIGHTS AVE	2769	HUBBARD DR N	2896	LIEUTENANT DR	3024	MUNITIONS CT	1606	PRAIRIE ALY	1526	STURBRIDGE RD
2118	ACADEMY DR	1598	BUENA VISTA AVE	2732	CORDELIA DR	2713	EDGEWATER AVE	2822	GARY DENNIS DR	2768	HUBBARD DR S	1869	LOGGE CT	2917	PRAIRIE RD	1578	TAFT AVE	1578	TAFT AVE
1874	AMESBURY WAY	1579	BUNKER AVE	2767	CRESTRIDGE CT	1605	ELM ALY	2733	GATIS PL	2811	IDLE BROOK CT	2129	LOMBARD RD	1617	N. HIGH ST	2920	PRIVATE DR	2160	TAMARA AVE
1880	ANNHURST RD	1580	BUNKER AVE	2728	CRESTWATER DR	1623	ELM ALY	2267	GENHEIMER RD	2723	IDLE BROOK PL	2988	MAJOR PL	1879	N. MURRAY HILL RD	3041	RANGE DR	1927	TAUNTON WAY
2989	ARMY PL	2840	CABIN CROFT DR	2715	DALEBROOK CT	1866	ELM ALY	2483	GEORGE FOX DR	1590	INAH AVE	1928	MALDEN WAY	1621	NORTH ST	2122	REDMOND RD	1929	TOPSFIELD RD
2125	ARNOLD AVE	2841	CABIN CROFT LN	1875	DANHURST RD	2736	ELM PARK CIR	2821	GEYER DR	2929	INFANTRY DR	1597	MAPLE DR	2946	OAK PARK CT	2714	RENA AVE	1927	TURRET WAY
2973	ASH PARK DR	2900	CADENCE DR	2815	DARBY CT	2735	ELM PARK DR	1589	GLADYS RD	2777	JACOBS LN (PVT)	2798	MAPLE PARK DR	2801	OAK PARK DR	2121	REVERE CT	3040	UNION DR
2766	AZALEE CT	2922	CADET DR N	1876	DARBYHURST RD	2737	ELM PARK DR	2450	GRANADA AVE	1576	JANICREST PL	3039	MAPLE VALLEY DR	0141A	OLD GALLOWAY RD	2774	ROBINSON CT	2452	VALENCIA CT E
3053	BAKER RIDGE DR	2923	CADET DR S	2153	DARLIE AVE	2738	ELM PARK PL	2450	GRANADA CT N	0293	JOHNSON RD	3054	MAPLE VALLEY DR	1258	OLD HALL RD	2624	ROYALTON DR	2451	VALENCIA CT W
2484	BARCLAY DR	2776	CANDY LN	2729	DARLENE PL	2712	ELM PARK PL	2712	GREEN LAKE ST	2814	JOPLIN CT	2802	MAPLE WAY	1881	OLD VILLAGE RD	2777	RUSHOREEK RD	1867	WALNUT ALY
2991	BATTALION PL	2772	CANOE DR	2127	DAYTONA RD	1575	ELMOR AVE	1608	GREEN ST	1601	KANARAD AVE	2928	MARCH PL	1609	OSBORN ST	1617	S. HIGH ST	2913	WEST POINT DR
1933	BEACON HILL CT	2775	CANOE LN	1931	DEERFIELD RD	1604	EMMIT ST	1595	GRENER AVE	2721	KELLYBROOK PL	1610	MARTIN ST	1582	OWEN ST	2130	S. MURRAY HILL RD	1627	WEST ST
1877	BEACON HILL RD	2716	CANYON COVE RD	2845	DEJOAN CT	2845	DEJOAN CT	1613	GROVE ST	2482	KIMTON WAY	3038	MASTER CT	1588	OXLEY ST	1932	SCHOOLHOUSE LN	2471	WESTPORT RD
2799	BIRCH PARK DR	2915	CARBINE PL	2722	FAIRBROOK AVE	1586	FAIRBROOK AVE	2128	HAFEY AVE	2925	KNIGHT CT	3038	MASTER CT	1584	PALMETTO ST	2890	SILVERBELL AVE	1870	WEYMOUTH LN
2800	BIRCH PARK WAY	1871	CARILLA LN	1587	FERNHILL AVE	1587	FERNHILL AVE	1592	HALDY RD	0274	KUHLWEIN RD	1923	MEDFIELD WAY	2092	PARADE PL	2945	PARADE PL	1585	WOOD PARK DR
2987	BIVOUAC PL	2847	CEDAR CT	2924	FORMATION DR	1575	EMMIT AVE	1930	HAMDEN WAY	0278	KUNZ RD	3028	MILITARY CT	1598	PAKADENA AVE	2946	PENHURST AVE	2914	SOLDIER DR
2718	BLUE LAKE AVE	2126	CELINA RD	2985	FOUR STAR DR E	2725	DOVER CREST CT	2131	HENLEY AVE	2765	LAKEFIELD CT	3028	MILITARY DR	2045	PENHURST AVE	2916	SQUAD DR	1872	YARMOUTH LN
2719	BLUE LAKE CIR	1622	CENTER ST	2984	FOUR STAR DR W	3042	DRILL CT	2118	HICKORY ALY	2727	LAKEFIELD DR	1611	MILLER ST	1924	PEPPERIDGE CT	2919	PLATOON DR	1585	WOODLAWN AVE
2481	BOLINGBROOK DR	2823	CINDY ELLEN CT	1607	FRANKLIN ALY	2731	DUKEWELL PL	2123	HILER RD	1599	LAWRENCE AVE	0144	MIX AVE	1602	PLEASANT ALY	2075	POSTLE BLVD	2819	WYNBROOK CT
3071	BRADSHAW BLVD	2876	CLOVER MEADOW CT	2275	EAST ALY	2275	EAST ALY	00038	HILLIARD & ROME DR E	2921	LEADER DR	2813	MOSS CT	1602	PLEASANT ALY	1579	STILES AVE	2820	YOUNGLAND DR
2717	BROOKCREST CT	2876	CLOVER MEADOW LN	1629	EAST ST	0141A	GALLOWAY RD CONNECTOR A	2268	HILTON AVE	1600	LENNOX AVE	1583	MOUNT ROYALE AVE	2075	POSTLE BLVD	2773	STILLWATER DR	2843	YOUNGLAND DR S
2817	BROOKVILLE RD	1593	CLOVER WAY	1922	EASTHAM WAY	0141B	GALLOWAY RD CONNECTOR B	2939	HONOR CT	2816	LICHEN LN	1615	MULBERRY ALY	1925	POWDER MILL LN				

PRAIRIE TOWNSHIP FRANKLIN COUNTY, OHIO
 Township Area 18.90 sq. miles
 Township Controlled Roadway Mileage 55.875 miles
 Population 16,946

SOURCES:
 Township areas based on FCEO GIS calculations, Dec 31, 2018.
 Township highway system mileage certification from the Ohio Department of Transportation, Office of Technical Services, Dec 31, 2018.
 Population estimates provided by the Mid-Ohio Regional Planning Commission for 2019.

ROADS, BOUNDARIES

- MULTILANE COUNTY AND MUNICIPAL ARTERIAL HIGHWAYS
- OTHER COUNTY HIGHWAYS
- OTHER MUNICIPAL ARTERIALS
- TOWNSHIP ROADS
- SUBDIVISION STREETS (TOWNSHIP CONTROLLED)

LEGEND

- CITY STREETS
- UNIMPROVED RIGHT OF WAY
- RAILROADS
- GREENWAY TRAILS
- CORPORATION LINES
- SCENIC BYWAYS
- NATIONAL ROAD
- OLD HISTORIC NATIONAL ROAD
- COUNTY BOUNDARY
- TOWNSHIP BOUNDARIES
- PARK ENTRANCES

SYMBOLS

- FRANKLIN COUNTY ENGINEER'S OFFICE FACILITIES & MAP DISTRIBUTION POINTS
- LIBRARIES
- FIRE DEPTS.
- POLICE DEPTS.
- MUNICIPAL BLDGS.
- FRANKLIN COUNTY ENGINEER'S OFFICE FACILITIES & MAP DISTRIBUTION POINTS
- POST OFFICES
- CEMETERIES
- COLLEGES/ UNIVERSITIES
- HIGH SCHOOLS
- HOSPITALS
- AIRPORTS
- POINTS OF INTEREST
- SHOPPING CENTERS
- TOWNSHIP HALLS
- APPROXIMATE LOCATION OF COFA PARK & RIDE AREAS